Chì mi na Mòrbheanna

I See the Great Mountains

Words by John Cameron

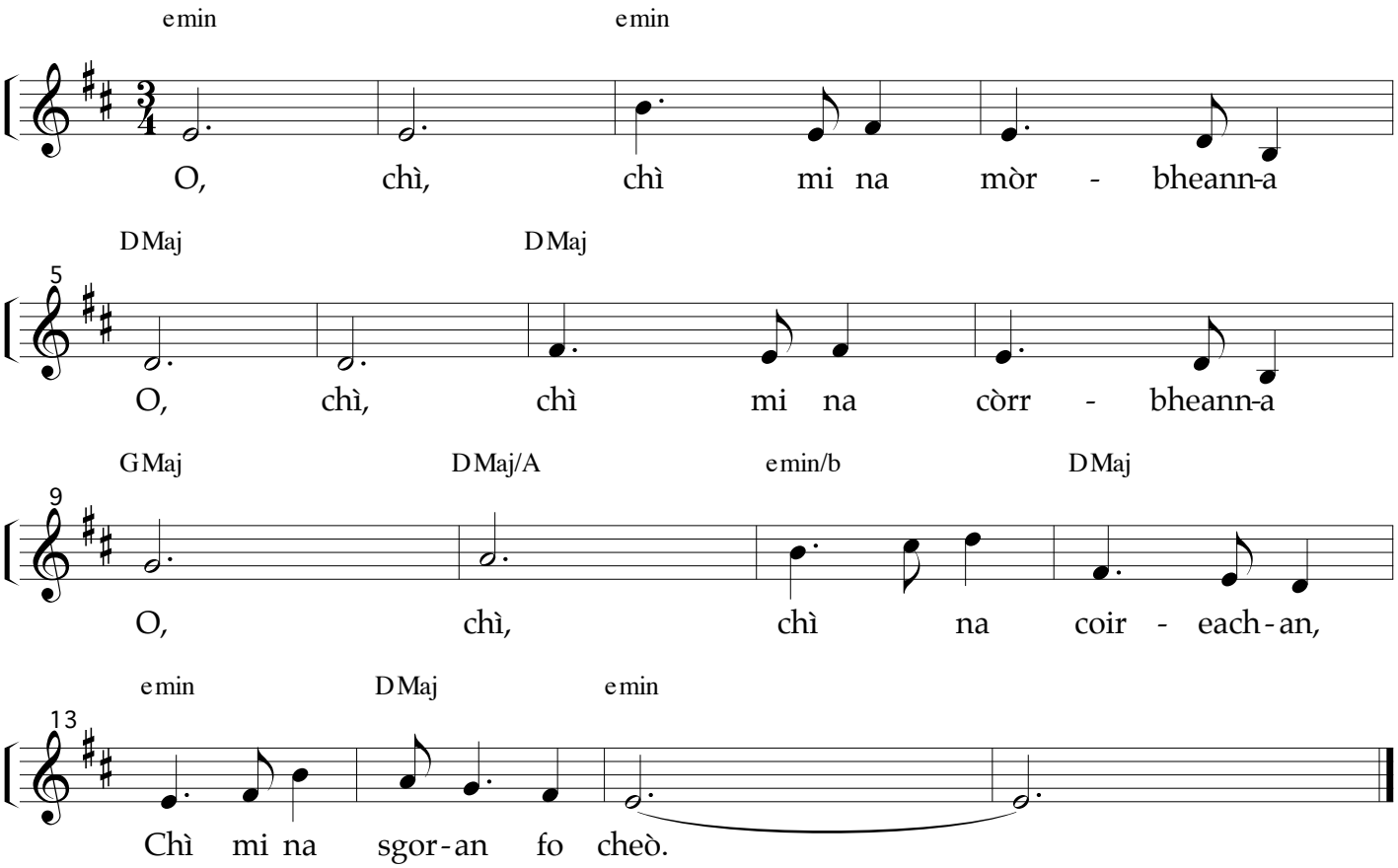

Composed by John Cameron around 1856 as he longed for his home in Ballachulish.
It was a favorite tune of King George VI and President John F. Kennedy and was played at both of their funerals.
These are the words of the chorus:

O chì, chì mi na mòrbheanna	Oh I see, I see the great mountains
O chì, chì mi na còrrbheanna	Oh I see, I see the lofty mountains
O chì, chì mi na coireachan	Oh I see, I see the corries,
Chì mi na sgoran fo cheò.	I see the peaks under mist

From Seumas Gagne

Fort Worden Folk Harp Festival 2010